

DAWN ENTERPRISES INC.

9155 Sweet Valley Dr., Valley View, OH 44125
Phone: (216) 447-1777 or (800) 548-4867
Fax: (216) 447-3416
www.dawn-ent.com

INSTALLATION INSTRUCTIONS

FOR: 2008 + Mercedes C-Class 4 Door
Part No. SA-MERCEDES
EFFECTIVE: 02.09.09

INSTALLATION PACKAGE INCLUDES:

- A) Bottle of Paint Thinner (**IMPORTANT!** Thinner to be used only in Step #4. **DO NOT USE to clean or wipe vehicle, other than inside of grease pencil marks, as shown in Diagram B**)
- B) Pro-Bond Adhesive Promoter (*crush swab*)
- C) Instruction Sheet

PLEASE READ ALL INSTRUCTIONS BEFORE BEGINNING INSTALLATION

1. CLEAN AND PREP

For proper installation of Sportwing[®], clean the surface where the Sportwing[®] is to be installed using car wash soap and water.

2. Next, make sure that the vehicle and Sportwing[®] is at least 75°F – 95°F before installing Sportwing[®].

IN WARMER TEMPERATURES: Place the Sportwing[®] and vehicle in a sunny area before installing. This will allow Sportwing[®] to form and adhere properly to vehicle.

IN COLDER TEMPERATURES: You will need to use a heat gun or hair dryer to warm the surface of the deck lid and also heat the Sportwing[®], this will allow the Sportwing[®] to form and adhere properly to the vehicle.

IMPORTANT! When heating, do not direct heat in one area too long, keep heat gun moving so you do not damage painted surface.

3. Close the trunk. Leaving the red liner on bottom of mounting area of Sportwing[®], place the Sportwing[®] onto the deck lid and pressing the Sportwing[®] flush to the deck lid, making sure the outer tips of Sportwing[®] and rear flange area are aligned with the curvature of the deck lid. Next, when the Sportwing[®] is in desired position, outline the Sportwing[®] completely, using a grease pencil, around the entire Sportwing[®] so that later, when adhering Sportwing[®] to the deck lid, you will be able to place the Sportwing[®] exactly to the desired position. **See Diagram A on back of sheet.** Set Sportwing[®] aside.

4. **IMPORTANT! See Diagram A on back of sheet before beginning this step!** Using paint thinner in brown bottle, provided, pour thinner onto a soft cloth (**NOTE: pour thinner away from vehicle so thinner does not drop onto the deck lid of vehicle**) and wipe thinner onto shaded area only, **as shown in Diagram A on back of sheet.** Making sure thinner does not run above or below outline marks that you made in Step #3, wipe immediately if thinner should run outside of outline marks. Wipe dry with clean, soft cloth.

5. Next, using the Pro-Bond Adhesive Promoter Crush Swab, provided, squeeze the applicator until you feel the applicator crush. The applicator will become wet on the end and is ready for use. Apply a thin coat of Pro-Bond inside of the outline marks (**NOTE: shaded area as shown in Diagram A**) of the Sportwing[®] that you made in Step #3. Should Pro-Bond run beyond shaded area, wipe immediately (**NOTE: Pro-Bond could dull paint**).

6. Before installing Sportwing[®], make sure the Sportwing[®] is at the correct temperature. Refer to Step #2 for proper heating instructions.

7. Peel all of the red liner off from the bottom of the mounting area of Sportwing[®] and place back onto the outline marks on the deck lid made in Step #3 and press firmly into place. Using a soft cloth, apply pressure the entire length of the Sportwing[®].

8. If you have any questions, problems or if you would like information about other quality Sportwing[®] products, please call the TOLL FREE number at the top of this sheet. Thank you for choosing Dawn Enterprises, Inc.

DISCLAIMER: Dawn Enterprises, Inc. is not responsible for any damage done by improper installation.

DIAGRAM A

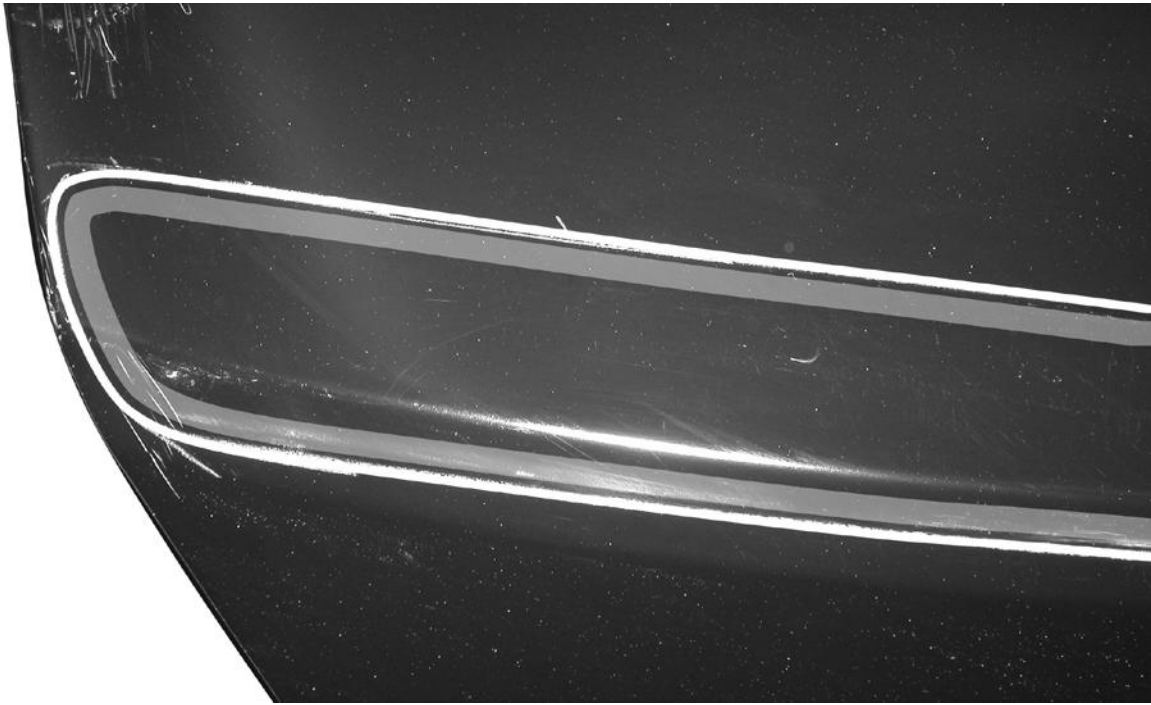

DISCLAIMER: Dawn Enterprises, Inc. is not responsible for any damage done by improper installation.